



THE SPECK

The Construction Specifications Institute

**CSI KNOXVILLE CHAPTER MEETING
TUESDAY, SEPTEMBER 11TH, 2018**

TILE OF SPAIN

Presented By: **Ryan Fasan**, Technical Consultant for Tile of Spain ryanfasan@gmail.com

Credit: 1 LU HSW credit hour for AIA & IDCEC

**1 LU
HSW**

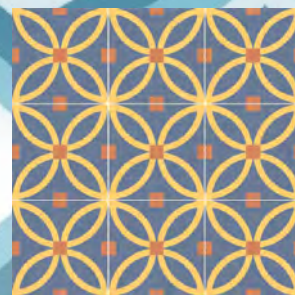
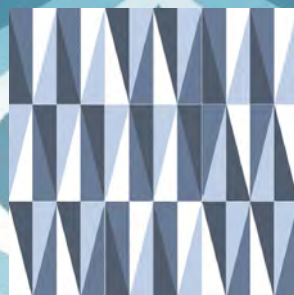

EXACT TILE

Our Chapter Meeting will be going on a special Field Trip for this month to The Exact Tile Showroom!
108 Hayfield Road
Knoxville, TN 37922
(865) 693-1298



Lunch 11:30 am
Seminar 12:00 pm

\$0 CSI Members
\$0 First-Time Guest
\$20 Returning Guest/
Non-Members

Please RSVP to regina@exacttile.com by 3:00 pm on Monday, September 10th, 2018

ORGANIZED SEPTEMBER 1958 - CHARTERED MAY 1959

THE KNOXVILLE CHAPTER MEETS ON THE SECOND TUESDAY OF EVERY MONTH. GUESTS ARE WELCOME!



CSI KNOXVILLE IS A MEMBER OF THE CSI GULF STATES REGION

THE SPECK Editor

Stacy Flick Colbaugh - Editor
scolbaugh@lewisgroup.net

THE SPECK is published monthly by the Knoxville Chapter of the Construction Specifications Institute. Readers are encouraged to submit articles and images of the construction industry interest for our membership. All submittals should be sent via e-mail in a typical file format, such as .pdf, .docx, or .jpg Please verify the accuracy of the information such as correct dates, spelling, and grammar. Deadlines are the 25th of each month.

CALENDAR OF EVENTS

SEPTEMBER 2018

- 04 **CSI Board Meeting** - Tuesday, September 4th, 5:30 pm at Odle & Young's Office
- 11 **CSI Chapter Meeting** - Tuesday, September 11th, 11:30 am, "Tile of Spain" Presented by Ryan Fasan, Technical Consultant for Tile of Spain. CEU Overview: 1 HSW credit for AIA & IDCEC RSVP at regina@exacttile.com
Note: September Chapter Lunch Meeting will be at a different location for only this event. It is located at the EXACT TILE SHOWROOM!
Address: 108 Hayfield Rd, Knoxville, TN 37922



OCT 29

CSI Knoxville
 Fifteenth Annual
 Golf Tournament

OCTOBER 2018

- 01 **The Future of Large-Scale Additive Manufacturing in Design** Monday, October 1st Symposium: 8:00 a.m.-12:15 p.m. Keynote Lecture: 5:30-7:30 p.m. RSVP: <https://archdesign.utk.edu/event/symposium-lsam/>
- 02 **CSI Board Meeting** - Tuesday, October 2nd, 5:30 pm at Odle & Young's Office
- 03 **CONSTRUCT and the CSI Convention** October, 3 - 5, 2018 Long Beach, CA Long Beach Convention Center. More at: constructshow.com
- 09 **CSI Chapter Meeting** - Tuesday, October 9th, 11:30 am at Calhoun's on the River "Retroplate polished concrete System" Presented By Dudley Dolinger from Skudo <https://www.skudousa.com/> RSVP at csiknox@gmail.com
- 29 **CSI Golf Tournament** - Monday, October 29th, Lunch at 11:30 am at Willow Creek Golf Club RSVP at mci4percent@gmail.com



KNOXVILLE CHAPTER: SEPTEMBER 2018

44 PROFESSIONAL

1 STUDENT

2 EMERGING PROFESSIONAL

2 EMERITUS

2 RETIRED

51 TOTAL



THE PRESIDENT'S MESSAGE

CSI'S NEW YEAR BEGINS!

MR. R. AARON MILLER, CSI, CDT, AIA
 Design Innovation Architects
 CSI Knoxville Chapter President
AMiller@dia-arch.com



Well, if there was ever a second new year, I would say it is at the end of Summer break when vacations come to an end, people head back to work, and students head back to school. Coincidentally, this too is the start of CSI's new year each July when officers, directors, and chairs transition into their new roles and responsibilities. On that note, I would like to say *Thank You* for allowing me to serve you as President for this upcoming year. It is truly an honor to be a part of this long-standing and successful Chapter and this year's leadership group is eager to continue building upon the strong foundation our past leaders and members have created.

CSI Knoxville had a great and busy year and it shows with our Chapter being awarded, yet again with the Outstanding Chapter Commendation for FY 2018 by CSI National. I would like to give a big *Thank You* to the previous officers, directors, chairs, and those who volunteered their time this past year to make it a success. We want to continue with the same momentum pushing forward into this new year.

With each new beginning comes new goals and initiatives, as well as challenges. This past June our Chapter hosted the Gulf States Region Conference. During the conference we learned from our regional leadership that CSI membership across our region is currently down from years past. During last month's annual planning retreat, the Knoxville Chapter decided to make membership growth one of their top priorities this year and has set an aggressive goal of increasing our membership by 50% prior to June 2019. We are also targeting 15 members in our local Student Chapter and will be looking to strengthen our relationship with our local higher education institutions.

This goal will take a team effort from us all and we ask that each member assist us in reaching out and inviting non-members to visit a Chapter meeting and consider becoming a member of CSI. Ideally, it would be great to have a CSI member in each of the firms, companies, etc. in our area. Note that the meal for first time visitors is free at our monthly Chapter meetings, so reach out and invite someone.

In addition to increasing our membership, we are looking to emphasize and boost the benefits of being a member of CSI, as well as increase membership participation. Come out and be a part of our monthly events, particularly our monthly Chapter meetings where the cost of your meal is covered by your annual membership dues. Below are some of the benefits that CSI members receive:

- Networking opportunities amongst the various roles of the construction industry, not only locally, but regionally and nationally.
- Access to construction industry news and resources, standards and formats.
- Webinars and regular events that bring real world solutions to the ever-changing construction climate.
- Certification opportunities for Construction Document Technician (CDT), Certified Construction Contract Administrator (CCCA), Certified Construction Specifier (CCS), and Certified Construction Product Representative (CCPR).
- Continuing Education (CEUs) opportunities through monthly Chapter meetings, lunch 'n' learns, conferences / conventions, webinars, etc.
- Social events through the Golf Tournament, Christmas Party, 4th of July Celebration, Decompression Hour, etc.
- Membership discounts.

Our mission is to *provide a community to communicate, collaborate, network, and educate for the advancement of the design and construction industry*. We look forward to seeing you at our upcoming functions, and don't forget to bring a friend!

Mr. R. Aaron Miller, CSI, CDT, AIA
 Design Innovation Architects
 CSI Knoxville Chapter President
AMiller@dia-arch.com



CSI HIGHLIGHTS

September 2018

-CSI would like to thank Josh Brock and Wes Crow for all the work organizing the CSI Golf Tournament this year!
 Download the form: <https://www.csiknoxville.org/news>

-Do you have an idea for a lunch and learn or membership meeting? Please ideas to send to CSI Education Programs Chair, William Dunklin at wdunklin@gmail.com

Not a CSI member? Join Today!
 Go to www.csiknoxville.org

PRESENTATION SUMMARY

TILE OF SPAIN

Ryan Fasan, Technical Consultant for Tile of Spain ryanfasan@gmail.com



Overview:
1 HSW credit hour for AIA & IDCEC

Objective:
Showcase the latest ceramic tile technologies and products available in the market to Knoxville architects.

Ceramics For Life: Consumer & Design Trends 2018:
2018 is the perfect storm of a technological boom and an eclectically driven consumer that is giving rise to a plethora of new synergistic options. This CEU explores what's trending and what's next in Spanish ceramic tile by comparing prevailing design trends that help interior designers and architects develop a stronger understanding of modern ceramic tile's broad appeal and applicability

Ryan Fasan Biography:
Tile of Spain technical consultant Ryan Fasan has over 20 years experience within the ceramic tile industry in product development, architectural sales, specification, and as a journeyman under European master tile-setters. His worldly experience in ceramics give him a uniquely encompassing command of all aspects of the tile industry. Specializing in ceramic tile trends, innovation and research, Ryan has created and delivered seminars all

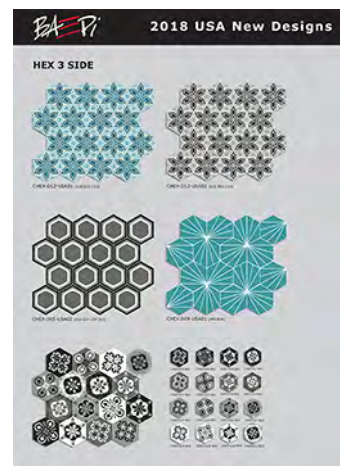
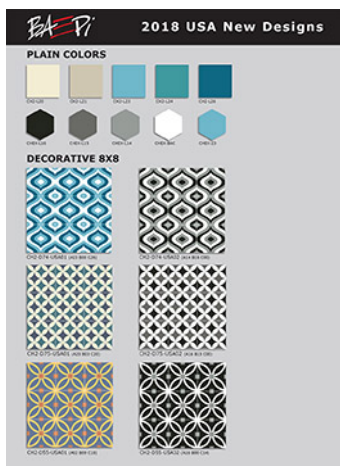



September CSI Meeting

EXACT TILE will be hosting Knoxville CSI, September 11, 2018, 11:30 am, at their showroom 108 Hayfield Road, Knoxville, TN 37922



Speaker will be Tile of Spain technical consultant **Ryan Fasan**. He has over 20 years experience within the ceramic tile industry in product development, architectural sales, specification, and as a journeyman under European master tile-setters. His worldly experience in ceramics gives him a uniquely encompassing command of all aspects of the tile industry. Specializing in ceramic tile trends, innovation and research, Ryan has created and delivered seminars all over the world on behalf of Tile of Spain.

Objective: Showcase the latest ceramic tile technologies and products available in the Knoxville market.

Ceramics For Life: Consumer & Design Trends 2018: 2018 is the perfect storm of a technological boom and an eclectically driven consumer that is giving rise to a plethora of new synergistic options. This CEU explores what's trending and what's next in Spanish ceramic tile by comparing prevailing design trends that help designers develop a stronger understanding of modern ceramic tile's broad appeal and applicability.

1 HSW credit hour for AIA & IDCEC

RSVP to Marni Redmond marni@exacttile.com 865-693-1298

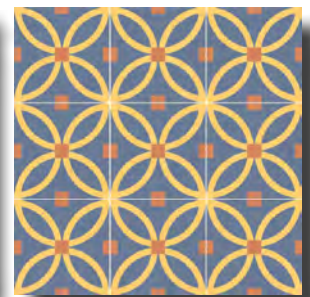
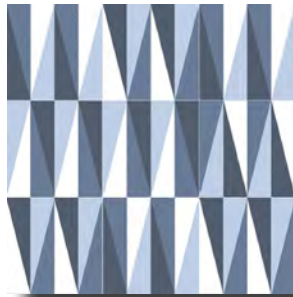

Exact Tile was founded by Zac Redmond in 1999 and is currently one of the most requested design, supply and installation teams in East Tennessee. Servicing General Contractors, Architects, Interior Designers and the public. While the company's main projects are high end residential, Exact Tile is equipped to supply and install commercial projects large or small. Exact Tile offers one of kind customer service, hands on design, quality installation of all their products and unique tile lines. Purchasing direct from their exclusive manufactures such as Walker Zanger, allows Exact Tile to be very competitive not only with pricing but selections. With on staff designers, the selections and design are guided through the necessary steps of a successful project.

Exact Tile is one of the very few suppliers in the area that can provide sales and installation, with tile and stone being their sole specialty. Exact Tile takes pride in hiring the best available talent in the tile industry. Exact Tile's installation crews have installers with at least 15-20 years of experience. Keeping up with industry standards is also important. The company is a member of the National Tile Council of America and the Ceramic Tile Distribution Association. Exact Tile is also heavily involved with its local Interior Design Society of East Tennessee, Knoxville Chamber of Commerce, Knoxville Chapter of the Construction Specifications Institute and the Tennessee Chapter of the International Interior Design Association. The company has been built on a reputation of providing the best quality materials, installation, design and service for its clients.

Mission:

Exact Tile Inc, has built their business on Character, Integrity and servicing our customers to the highest standard.



Construction Specifications Institute Gulf States Region Conference



Thank You To Our Sponsors



AWI

ARCHITECTURAL
WOODWORK
INSTITUTE



**SHERWIN
WILLIAMS**

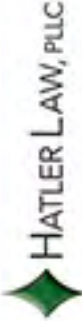

HATLER LAW, PLLC



**HODGE
ENGINEERING**



**OWENS
CORNING**

INNOVATIONS FOR LIVING®



PPG PAINTS



KELSO-REGEN
Consulting Engineers
Engineering Analysis
Energy Management
300 Industrial Park, Suite 100
Knoxville, TN 37922
www.kelso-regen.com



**National
Gypsum**



**Hickory
Construction, Inc.**



General Shale



Bonitz

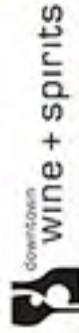

**downtown
wine + spirits**



EXACT TILE INC



Design Innovation
ARCHITECTS • INTERIORS • PLANNING



W.M.S. TRIMBLE COMPANY
KNOXVILLE, TN



**KNOX
WHISKEY
WORKS**



**TENNESSEE
MARBLE
COMPANY**



**OLD FORGE
DISTILLERY**
Hand forged Tennessee Spirits



**ACS DOCUMENT
IMAGING**
Document Imaging and Scanning Services



Courtland Woodworks, Inc.

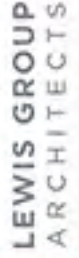

**LEWIS GROUP
ARCHITECTS**

FORENSICS OF DESIGN & CONSTRUCTION

LOOKING BACK / MOVING FORWARD

Knoxville, Tennessee

GULF STATES REGION CONFERENCE

A Very Special Thank You To Our Keynote Lunch Sponsor at the CSI Gulf States Region Conference



AWI ARCHITECTURAL
WOODWORK
INSTITUTE

Architectural Woodwork Institute

Design Solutions Magazine is the official journal of the Architectural Woodwork Institute. Each quarterly issue showcases beautiful examples of fine architectural woodwork manufactured by AWI Manufacturing Member companies. With stunning four-color images, crisp detailed drawings and thought provoking articles, *Design Solutions* offers our readers a bountiful resource that's sure to inspire and delight. AWI's monthly print newsletter that keeps AWI members up to date on both the association and industry news. Click below to see our current and archived issues. <http://www.awinet.org/publications/designsolutions>

News Briefs Newsletter of the Architectural Woodwork Institute <http://www.awinet.org/publications/newsbriefs>

e-briefs A semi-monthly news publication for manufacturing & supplier members of the Architectural Woodwork Institute. <http://newsmanager.commpartners.com/awieb/issues/>

2018 Cost of Doing Business Suvey (CODBS) Available to participating Architectural Woodwork Institute manufacturing members. <http://www.awinet.org/publications/codbs>



No worries...

A Very Special Thank You
To Our Awards Banquet Sponsor
at the CSI Gulf States Region Conference

DuPont™
Tyvek®
COMMERCIALWRAP®



Steve Young and Jim Odle

Darson Buckner, CSI, CDT
LEED Green Associate
Dealers Warehouse Corporation
DuPont Tyvek Senior Certified
Weatherization Specialist
865-556-3140
darsonbuckner@hotmail.com

CSI EDUCATION

WHAT I LEARNED FROM CSI...
HUMIDITY CAUSES

MR GARY T. BERGERON, CSI
Kelso-Regen Associates, Inc.
CSI Knoxville House Committee
gary@kelso-regen.com



Since the summer season is in full swing, many of us take refuge in an air-conditioned structure for a break from the heat. A side benefit of air conditioning is the lower humidity levels which provide additional comfort. If air conditioning is not operating correctly, however, increased humidity levels can cause paper to jam in copy machines and printers, paperback book covers to curl, and wall hung artwork to become wavy. Recently, I was invited to visit a recently completed building with these exact symptoms.

Some of the items that are possible causes of high humidity in an air-conditioned building are:

1. Too high a discharge air temperature from the HVAC unit resulting from a low refrigerant charge. The air temperature needs to be in the mid to upper 50 degrees to dehumidify the space and can be measured with non-contact laser thermometer on the supply air grilles.
2. A negative air pressure in the building which can be diagnosed with a small piece of toilet paper held at the door jamb with the door cracked open. If the toilet paper blows inward, the building is under a negative pressure which is NOT desired.
3. Building envelope problems with an incomplete leaking air barrier which can be diagnosed with a blower door test.
4. Moisture source intrusion into the building which can be diagnosed with a FLIR camera which provides infrared images.
5. A clogged or slow draining HVAC unit condensate drain pan or drain pipe which re-evaporates condensate water into the supply air stream. This is diagnosed by observing end of drain line and checking for draining water while the compressor is operating.



HVAC units located in warm warehouse



Condensate water in auxiliary drain pan

I climbed a ladder at the HVAC units and discovered the problem. This particular building had an HVAC unit with a clogged condensate water drain line. Condensate was not draining correctly, accumulating inside the unit, and the HVAC unit fan was re-evaporating the condensate water into the supply air stream causing the humid conditions. The excess condensate was spilling out of the unit access door into the auxiliary drain pan under the unit. Because the unit was located near the roof in

(HUMIDITY... Continued on Page 10)

(HUMIDITY.... Continued from Page 9)



Report Date 3/20/2018

Company Building Performance Raters, Inc.

Address 196 Hardin Cemetery Road, Vonore, TN 37885

Thermographer ken block

Customer Dalle Ave Residence

Site Address 195 Brooks Landing Circle, Rogersville, TN 37857

Contact Person Mark Dalle Ave

Inspection Report

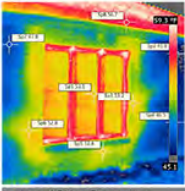

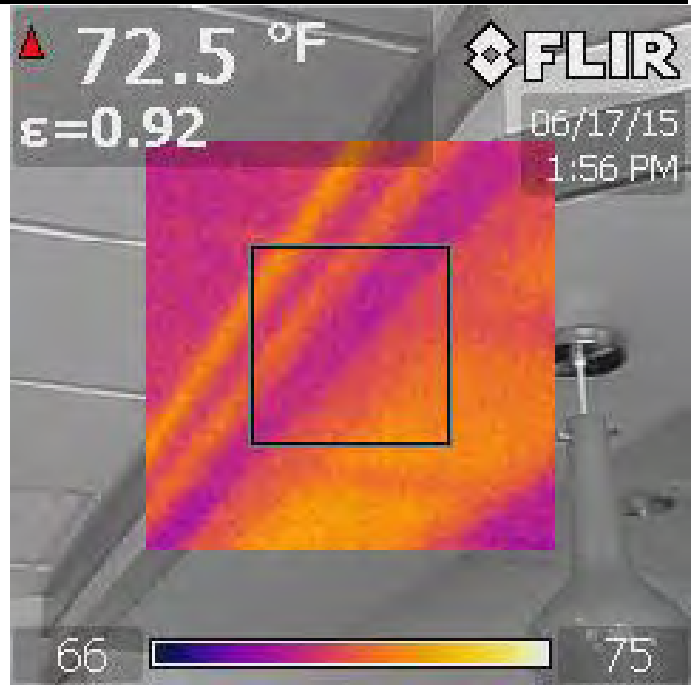



Image and Object Parameters	
Camera Model	FLIR b50
Image Date	3/10/2018 11:24:55 AM
Image Name	IR_1667.Sp-7.jpg
Emissivity	0.95
Reflected apparent temperature	66.1 °F
Object Distance	13.3 ft

Description

Exterior img East 9'-0"x4'-0" Triple Casement Window



a warm unconditioned warehouse area, the water was evaporating before the drain pan float switch de-activated the unit and made the problem obvious.

The next time you enter an air-conditioned building and feel that uncomfortable clammy temperature, consider the possible causes listed above.

A **FLIR Camera** is a brand name, but the infrared images can show many things such as missing insulation, moisture intrusion etc. Please see the attached report and photos for infrared images of building problems.

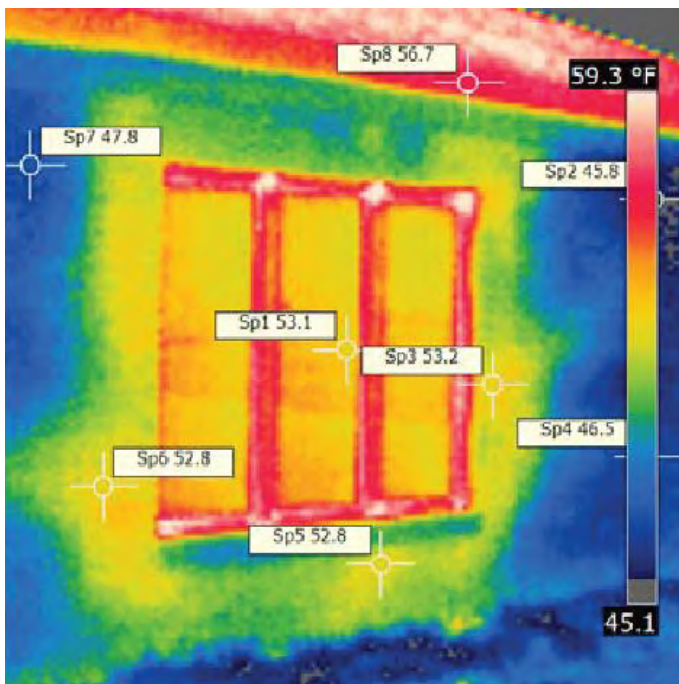

Gary T. Bergeron
Principal and Co-Owner
Kelso-Regen Associates, Inc.
201 Sherlake Lane, ste 101
Knoxville, TN 37922
CSI Knoxville Chapter Past President
CSI Knoxville House Committee Chair
CSI GSR Technical Committee Chair
O: 865-588-5348
C: 865-748-6304



10.01.2018

Symposium at 8:00am

UT College of Architecture + Design Fab Lab, 525 North Gay Street, Knoxville

Keynote at 5:30pm

UT College of Architecture + Design, Art + Architecture Building Auditorium,
Rm. 109, 1715 Volunteer Boulevard, Knoxville

University of Tennessee Governor's Chair for Energy + Urbanism
& UT Institute for Smart Structures present a research symposium

The Future of Large-Scale Additive Manufacturing in Design

With the promise of unlimited potential coupled with material and energy efficiency, additive manufacturing is changing the way we build, and many of the creators and leading innovators of building-scale 3D printing are located within two hours of the University of Tennessee.

Purpose

This symposium and lecture bring together innovators who will discuss the state of large-scale additive manufacturing, emerging research and future implications of its widespread application in design.

Presenters

- UT College of Architecture + Design
- Skidmore, Owings & Merrill
- Oak Ridge National Laboratories
- Local Motors Industries
- Branch Technology
- Berkeley College of Environmental Design

Symposium

8:00am - 12:15pm

Keynote Lecture

5:30pm - 7:30pm

Ronald Rael, Assoc. Professor of Architecture,

Eva Li Memorial Chair in Architecture

Berkeley College of Environmental Design



GOVERNOR'S CHAIR
ENERGY + URBANISM

OAK RIDGE NATIONAL LABORATORY
SOM THE UNIVERSITY OF TENNESSEE

To RSVP for the symposium and for more information,
visit archdesign.utk.edu/event/symposium-isam



CSI Knoxville

Construction Information... Simplified.

FIFTEENTH ANNUAL CSI GOLF TOURNAMENT at Willow Creek Golf Club



The Knoxville Chapter of the Construction Specification Institute is committed to promoting education in construction related fields. Proceeds from this event benefit the University of Tennessee, College of Architecture and Design, the CSI Scholarship and other local construction and design educational programs.

Date: October 29, 2018

Time: 12:45 am Tee Time

Lunch: Served at 11:30 am

Place: Willow Creek Golf Club

Cost: \$110.00 Individuals
\$440.00 4 Man Teams

Game: 4 person Scramble

Scoring: The golf pro will flight all scores into two divisions.

Contests: Longest Drive
Closest to the Hole
1st Place 1, 2 Flights
2nd Place 1, 2 Flights

Event Coordinators:

Wes Crow, CSI
mci4percent@gmail.com
Phone: (865) 770-0727

Darson Buckner, CSI
darson@dwc-k.com
Phone: (865) 556-3140



GOLF ENTRY FORM:

Team/Company Name: _____
Address: _____ City, State, Zip _____
Phone Number: () _____ E-mail: _____
Team Captains: _____ Teams _____ x \$440 = _____
Players: _____ Players _____ x \$115 = _____

_____ Total = _____

***Please make check or money order payable to CSI:** Mail payment & entry form back to:
CSI Golf Tournament
c/o Wes Crow
12020 Ridgeland Drive
Knoxville, TN 37932

Entry Deadline: October 24, 2018

EVENT SPONSOR FORM:

CART SPONSOR: \$400.00 SIGN AT THE REGISTRATION TABLE AND SIGN ON DRINK CART
TEE / HOLE SPONSOR: \$150.00 SIGN AT TEE BOX
LONG DRIVE SPONSOR: \$200.00 SIGN AT THE TEE BOX
CLOSEST TO THE HOLE SPONSOR: \$200 SIGN AT THE TEE BOX

Company _____ Name: _____
Address: _____ City, State, Zip _____
Phone Number: _____ E-mail: _____
Cart Tee / Hole Long Drive Closest to Hole

***Please make check or money order payable to CSI:** Mail payment & entry form back to:
CSI Golf Tournament
c/o Wes Crow
12020 Ridgeland Drive
Knoxville, TN 37932

Entry Deadline: October 24, 2018

Note: Willow Creek requires all golfers to wear soft spikes on the course. Dress is casual. Shorts are acceptable, jeans are not allowed. Collared shirts are recommended. You do not have to field an entire team to play. Individuals may sign up and they will be teamed with others for a good mix of talent.

CSI GULF STATES REGION LEADERS – 2018-2019

GULF STATES REGION OFFICERS

PRESIDENT

Bruce Martin, CSI, CDT, RRC
Tel: 423-775-1793
Email: bmartin@dillardconstruction.com

VICE PRESIDENT

Susan Jordan, CSI, CDT
Tel: 865-389-9476
Email: susanwjordan@yahoo.com

SECRETARY

Danielle Ross, CSI (1st Yr.)
Tel: 850-449- 8362
Email: dross@usanova.com

TREASURER

Randall Lewis, AIA, CSI (1st Yr.)
601-948-4601
Email: rlewis@jhharchitects.com

IMMEDIATE PAST PRESIDENT

John Murray, CSI, CDT
Tel: 601-948-7337
Email: jmurray@ccdarchitects.com

GSR COMMITTEE CHAIRS

ACADEMIC AFFAIRS

Kent Kile, CSI, CCPR (2nd Yr.)
Tel: 615-347-4572
Email: kkile@ppg.com

AWARDS

Keith West, FCSI, CCPR (2nd Yr.)
Tel: 601-853-9908
Email: keith@westarchspec.net

CERTIFICATION

Floyd Sterling, FCSI, CCPR (2nd Yr.)
Tel: 318-226-0056
Email: fsterling@shreveland.com

EDUCATION

Kent Kile, FCSI, CCPR (1st Yr.)
Tel: 615-347-4572
Email: kkile@ppg.com

ELECTRONIC COMMUNICATIONS

Randall Lewis, CSI, AIA (2nd Yr.)
Tel: 601-948-4601
Email: rlewis@jhharchitects.com

FINANCE

Ryan Hatler, CSI, J.D. (1st Yr.)
Tel: 850-316-7217
Email: ryan@hatlerlaw.com



FUND RAISING/PRODUCT SHOWS

Melanie Kenney (2nd Yr.)
Tel: 615-979-9497
Email: mkenney@southlandbrickandblock.com

MEMBERSHIP

Danielle Ross, CSI (2nd Yr.)
Tel: 850-449- 8362
Email: dross@usanova.com

OPERATING GUIDE

Cindi Brooks, CSI, CDT (3rd Yr.)
Tel: 423-827-4848
Email: cindibrooksgsr@gmail.com

PLANNING

Billy Mathis, CSI, CDT (1st Yr.)
Tel: 501-758-7443
Email: bjmathis@taggarch.com

PUBLICATIONS

John Dunaway, CSI, CCS, AIA (5th Yr.)
Tel: 601-948-7337
Email: john@ccdarchitects.com

TECHNICAL

Gary Bergeron, CSI, CCS (5th Yr.)
Tel: 865-588-5348
Email: gary@kelso-regen.com

SPECIFICATION COMPETITION

Susan Jordan, CSI, CDT
Tel: 865-389-9476
Email: susanwjordan@yahoo.com

NOMINATING

Susan Jordan, CSI, CDT
Tel: 865-389-9476
Email: susanwjordan@yahoo.com

INSTITUTE DIRECTOR GULF STATES REGION

William Sundquist, CSI
Tel: 423-385-4598
wsundquist@wgpaver.com

Questions?

Email chapterrelations@csinet.org



The Eugene Wetzel Award for Communication Excellence was presented to Gary T. Bergeron, CSI, CCS

Gary provides GSR members with excellent technical articles in every issue of the GSR Leader. Gary's articles are insightful, technically proficient, and always an interesting read. You can read his latest article in this issue on page 7.

You can find all the other award photographs on the Gulf States Region CSI website.

CSI KNOXVILLE MEMBERS – SEPTEMBER 2018

Mr. Gary Bergeron, BS, CSI, ASHRAE, ASPE, USGBC
 Elizabeth Brandel, CSI
 Mr. Benjamin Brewer, BA, CSI, CCA, AIA, CCA, NCARB
 Mr. Josh Brock, CSI
 Ms. Deborah Brooks, CSI
 Mr. Carl Bryant, CSI
 Markus Chady, CSI, CDT
 Ms. Stacy Colbaugh, CSI, CDT
 Ms. Patricia Corbitt, CSI
 Ms. Donna Covert, CSI, CDT
 Mr. Paul Crow, CSI
 Ms. Susan Davis, RA, CSI, CDT, PMP
 Mr. Dale Dunlap, CSI
 Mr. Joseph Fielden, CSI
 Ms. Alisha Gotham, CSI-EP, CDT
 Sarah Hathcock, CSI-S
 Mr. Gordon Heins III III, CSI
 Lonnie Hostin, CSI
 Suzan Jordan, CSI, CDT
 Whitney Kaul, CSI, LEED GA
 Kent Kile, FCSI, CCPR
 Mrs. Cara Knapp, CSI
 Mrs. Leslie Kooman-Fawaz, CSI
 Dwight LeClair, CSI
 Stephen Littlefield, CSI

Mr. Douglass Lowrie, CSI
 Mr. Charles Luttrell Jr., CSI
 Ms. Laura Marshall, CSI
 Mr. Marvin Martin, FCSI, Member Emeritus, CDT
 Mr. Billy Martin III, CSI
 Robyn McAdoo, CSI, CDT
 Mr. R. Aaron Miller, CSI, CDT, AIA
 Mr. Matt Moore, BS, CSI
 Mr. Paul Pierson, CSI, AIA
 Mrs. Katherine Proctor, RA, FCSI, CDT
 Mrs. Marni Redmond, CSI
 Mr. Ross Rhoades, CSI, CDT
 Nancy Roberts, PE, CSI
 Mr. Curtis Rolan, CSI
 Mr. James Rose, CSI
 Matthew Seaver, CSI
 Mr. Samer Shatara, CSI, CDT
 Mr. Jeremy Shipp, RA, CSI, LEED AP
 Mr. Jerry Smith, CSI
 Mr. Peter Tarbell, CSI
 Mr. William Trimble Jr., CSI
 Mr. James Vineyard, CSI
 Mr. Williams Whitt, CSI
 Polley Wong, BS, MA, CSI-EP, AIA, LEED AP, USGBC
 Melanie Wright, CSI

CSI
 Building Association
 Empowering Project Delivery

110 South Union St, Ste 100
 Alexandria, VA 22314-3351
 Phone: 800-689-2900
 Email: csi@csinet.org
 CSI Tax ID#: 53-0242938

Enroll online at www.csiresources.org/join
 Fax to (703) 236-4600

MEMBERSHIP TYPES

- Professional: \$275**
 I am a technically experienced individual whose primary function is to author, manage or communicate building information, to create, interpret or use construction documents, or to educate, support or assist the construction industry.
- Emerging Professional: \$150***
 I am an individual who has less than three years experience in any construction-related field and am a prospective Professional Member.
- Student: \$50***
 I am a full-time student enrolled in an undergraduate or graduate program in a construction industry curriculum at an educational institution.

*If selecting Emerging Professional or Student Membership, please call CSI Member Services for related chapter dues. Emerging Professional membership is limited to 3 years, at which time members must renew at the Professional level.

Don't Forget to join a chapter!
 Enrollment form for July 2018-June 2019. Dues rates subject to change.
 NOTE: CSI membership is non-transferable and non-refundable.

Who can we thank for referring you to CSI?

MEMBERSHIP ENROLLMENT FORM

Personal Information Mr Ms Mrs Dr

First name: _____ Middle initial: _____
 Last name: _____
 Title: _____
 Firm name: _____
 Website: _____
 Mailing Address: _____
 City | State | Zip: _____
 Business phone: () _____ Fax: () _____
 Email: _____
 Date of birth: _____

Please review the listings on the back and enter the corresponding number(s) that best describe the following:
 Occupation code: _____ Firm type code: _____

Institute and Chapter Dues
 See Institute dues above and chapter dues on reverse side.

Institute Dues (see types of membership to the left)	\$ _____
Home Chapter Name (see reverse)	\$ _____
Additional Chapter(s) Name(s)	\$ _____
Membership Certificate (optional)	\$ 15.00
Total (US funds only)	\$ _____

Signature* _____
*Required to validate your enrollment form.

Payment: Visa Mastercard AMEX Check (Payable to CSI—please specify "Member Dues" and if renewing membership include member ID on memo line)

Card # _____ Exp Date _____
 Signature* _____ Amount \$ _____
*Signature required for credit card authorization.



Membership has its benefits
 Your CSI member benefits include generous discounts on CSI standards and formats such as *MasterFormat 2016 Update*, as well as discounts on numerous resources to assist you in the preparation of specifications, as well as other construction documents.

Not a CSI Member? Join Today!
 Go to www.csiknoxville.org

2018-2019 KNOXVILLE CHAPTER CSI LEADERS



OFFICERS

President	Aaron Miller	amiller@dia-arch.com	(865) 243-8453
President - Elect	Geoffrey Cavalier	cavaliergeoffrey@gmail.com	(615) 964-1260
Vice-President	Will Dunklin	wdunklin@gmail.com	(865) 525-6322
Secretary	Susan Davis	babydavis111603@aol.com	(865) 964-9077
Treasurer	Whitney Kaul	whitneykaul@gmail.com	(314) 719-6112
Past President	Jim Odle	j.odle.oyarch@comcast.net	(865) 803-4237

DIRECTORS

2017-2019

Leslie Fawaz	leslie@communitydc.org	(865) 748-7705
Samer Shatara	sshatara@denark.com	(865) 388-3661
Donna Covert	covertarch@gmail.com	(865) 694-9000

2017-2020

Suzan Jordan	iamswj@yahoo.com	(865) 389-9476
Gary Bergeron	gary@kelso-regen.com	(865) 748-6304
Marni Redmond	marni@exactile.com	(865) 693-1298

COMMITTEES

Members Services

Membership	Suzan Jordan	iamswj@yahoo.com	(865) 389-9476
Membership Co-Chair	Samer Shatara	sshatara@denark.com	(865) 388-3661
House	Gary Bergeron	gary@kelso-regen.com	(865) 748-6304

Education

Education / Programs	Will Dunklin	will@williamdunklin.com	(865) 525-6322
----------------------	--------------	--	----------------

Student Chapter

President	Shubhekshya (Subu) Bhandari	sbhand1@vols.utk.edu	(865) 312-4728
Vice-President	Elizabeth Ott	eott@vols.utk.edu	(931) 801-0308
Secretary	Briyana Rainer	brainer@vols.utk.edu	(901) 834-6131

Recognition

Technical	Vacant		
Certification	Nancy Roberts	nrober10@utk.edu	(865) 599-1632
Awards	Daniel Smith	Daniel.smith@odomconstruction.com	(865) 389-6691

Communication

Website	Kathy Proctor	ksp53@me.com	(865) 599-7783
Publication	Stacy Colbaugh	scolbaugh@lewisgroup.net	(865) 584-5000
Faculty Advisor	James Rose	jrose18@utk.edu	(865) 719-0743
Academic Affairs	Gary Bergeron	gary@kelso-regen.com	(865) 748-6304

Fundraising

Product Show	Josh Brock	joshua.brock@generalshale.com	(865) 388-1833
Product Show Co-Chair	John Hockensmith	jhockensmith@mhm.com	(865) 544-2000
Golf Tournament	Wes Crow	wcrow@meritconstruction.com	(865) 966-4100
Golf Tournament Co-Chair	Josh Brock	joshua.brock@generalshale.com	(865) 388-1833

Chapter Administration

Planning / Historian	Kathy Proctor	ksp53@me.com	(865) 599-7783
Bylaws & Op Guide	Susan Davis	babydavis111603@aol.com	(865) 271-7998